

71

77

83

H

I

J

K

L

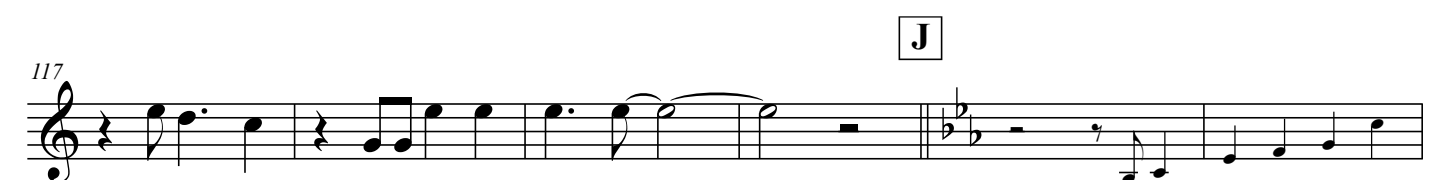

M

N

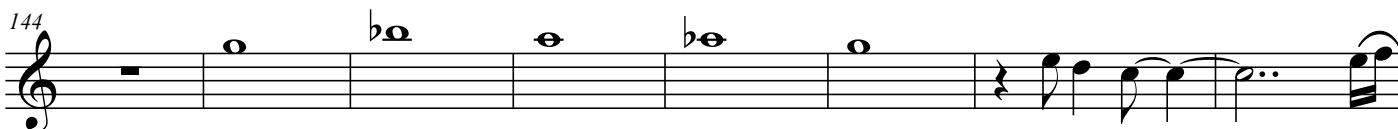

M

Blasorchester Salinia Sülze e.V.
Probe-Noten

83

H

I

100

108

J

K

140

M

150

158

165

Blasorchester Salinia Sülze e.V.
Probe-Noten

Mehr Informationen unter <https://magazin.salinia.de>