

Tenorhorn

Dein ist mein ganzes Herz

Heinz Rudolf Kunze

Komponist: Heiner Lürig

Arrangement: Ralf Otte

Moderato ♩=144

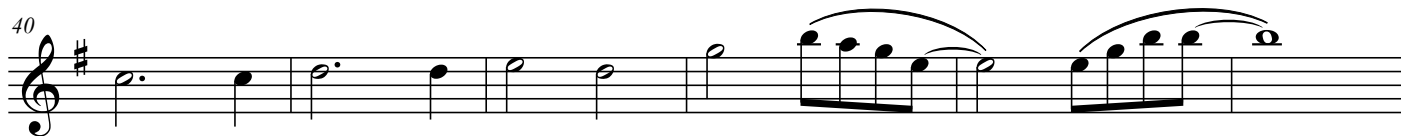
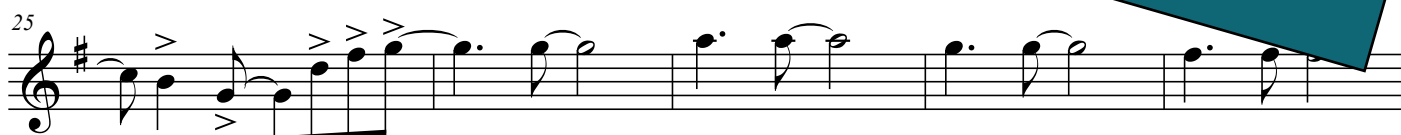
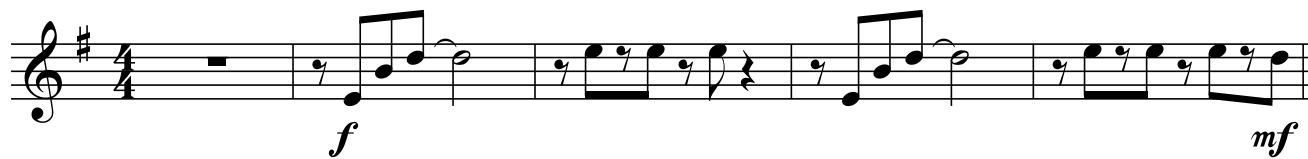

Mehr Informationen unter <https://magazin.salinia.de>

2
50 Dein ist mein ganzes Herz

55

59

65

71

78

82

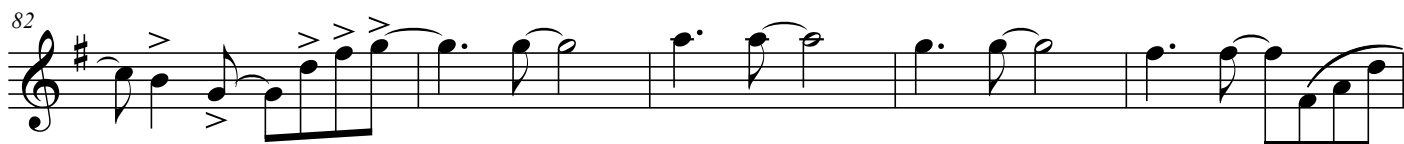

87

91

Blasorchester Salinia Sülze e.V.
Probe-Noten

Bariton in B

Dein ist mein ganzes Herz

Heinz Rudolf Kunze

Komponist: Heiner Lürig

Arrangement: Ralf Otte

Moderato ♩=144

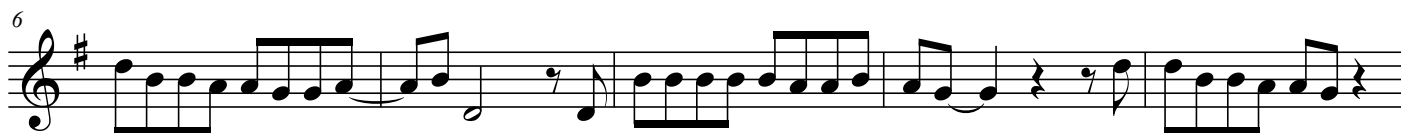

Blasorchester Salinia Sülze e.V.
Probe-Noten

Mehr Informationen unter <https://magazin.salinia.de>

2
50

Dein ist mein ganzes Herz

Blasorchester Salinia Sülze e.V.
Probe-Noten

Mehr Informationen unter <https://magazin.salinia.de>