

Abenteuerland

Pur

Hartmut Engler, Ingo Reidl

Ralf Otte

Allegro ♩ = 148

Blasorchester Salinia Sülze e.V.
Probe-Noten

Mehr Informationen unter <https://magazin.salinia.de>

Blasorchester Salinia Sülze e.V.
 Probe-Noten

Abenteuerland

Pur

Hartmut Engler, Ingo Reidl

Ralf Otte

Allegro ♩ = 148

8

mf

Blasorchester Salinia Sülze e.V.
Probe-Noten

41

Mehr Informationen unter <https://magazin.salinia.de>

Blasorchester Salinia Sülze e.V.
 Probe-Noten

Abenteuerland

Pur

Hartmut Engler, Ingo Reidl

Ralf Otte

Allegro ♩ = 148

Blasorchester Salinia Sülze e.V.
Probe-Noten

Mehr Informationen unter <https://magazin.salinia.de>

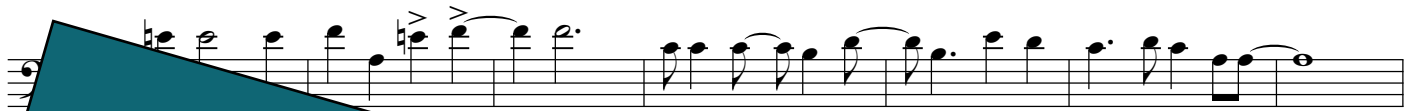

Blasorchester Salinia Sülze e.V.
Probe-Noten

