

ROBINSON CRUSOE

Bert Appermont

Adagio Eroico $\text{♩} = 65$

p *f*

8 **A**

mf

15

mp

21 **B** L'Istesso Tempo $\text{♩} = 130$

p

27

f *p* *f* *p*

32

f *p* *mf* *p* *f* *p* *f*

37

f *p* *f* *p* *f* *p* *f* *fp*

C

f

47

f

51

f

Blasorchester Salinia Sülze e.V.
Probe-Noten

2
55 **D** ROBINSON CRUSOE

2. Shipwreck
Moderato Tempestoso ♩ = 80
"each two bars *accelerando e rit.* (create storm effect)"

64

mf *Ritenuito* *mf* *ff* *mf*

71 **E**

77 *accel.* **Allegro Furioso** ♩ = 120 *Trb. 1*

Blasorchester Salinia Sülze e.V.
Probe-Noten

83 **F** *one play*

91

98 *Play ad lib.*

105 **G** **Poco Piu Mosso** ♩ = 124 *all*

112 **H**

118

125

137

144

150

156

162

167

176

Blasorchester Salinia Sülze e.V.
Probe-Noten

Blasorchester Salinia Sülze e.V.
Probe-Noten

ROBINSON CRUSOE

Bert Appermont

Adagio Eroico $\text{♩} = 65$

Blasorchester Salinia Sülze e.V.
Probe-Noten

B L'Istesso Tempo

C

p
2. Shipwreck

Moderato Tempestoso ♩ = 80
"each two bars accelerando e rit. (create storm effect)"

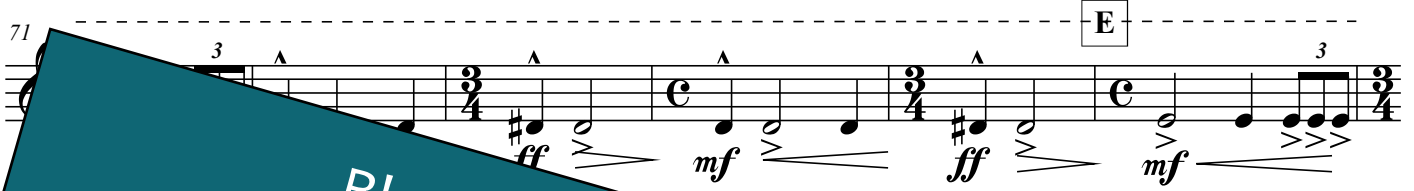

Allegro Furioso ♩ = 120

Blasorchester Salinia Sülze e.V.
Probe-Noten

3. The Island
Noblimente ♩ = 110 **F** one play

Poco Più Mosso ♩ = 124

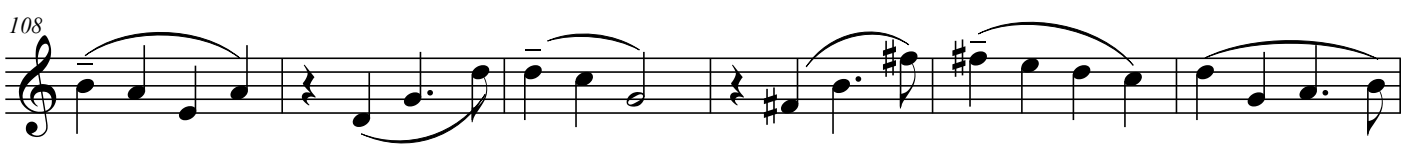
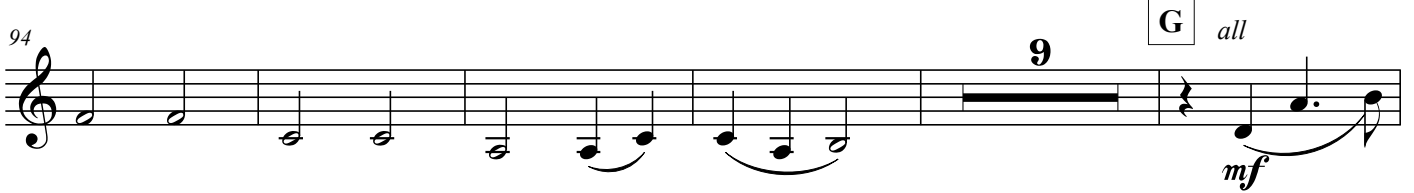

H

I

121

J

128

K

139

4. Cannibals & Home!

Presto Furioso ♩ = 168 (faster ad lib.)

147

153

158

163

M

168

N

177

Blasorchester Salinia Sülze e.V.
 Probe-Noten

4
184

ROBINSON CRUSOE

O

Blasorchester Salinia Sülze e.V.
Probe-Noten

Mehr Informationen unter <https://magazin.salinia.de>