

Birdland

Musik: Joe Zawinul
Blasorchester Salinia

ff

A

B

C

f

D

p

E

mf

F

f

G

7

6

Blasorchester Salinia Sülze e.V.
Probe-Noten

Birdland

2

H

I

J

K

L

7

6

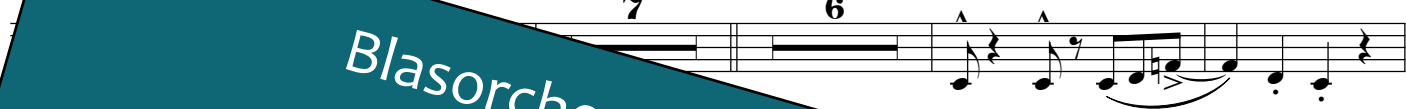

Blasorchester Salinia Sülze e.V.
Probe-Noten

M

Birdland

Musik: Joe Zawinul
Blasorchester Salinia

Birdland

2

H

I

10

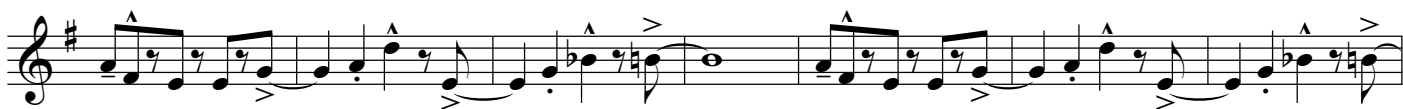
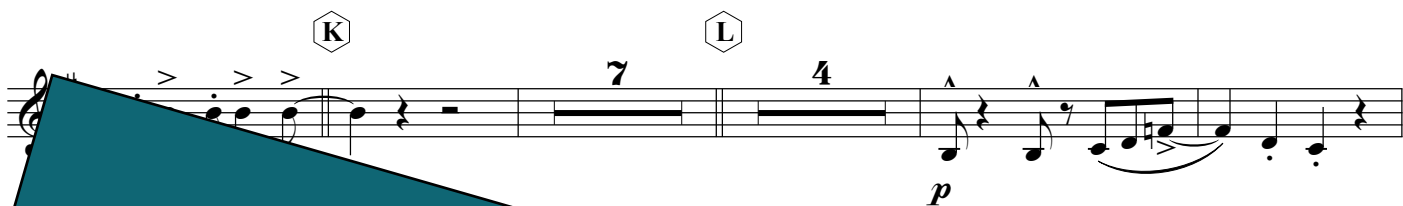
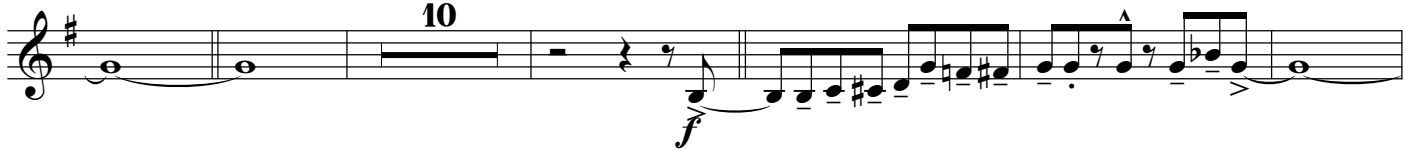

Blasorchester Salinia Sülze e.V.
Probe-Noten