

# TANZ DER VAMPIRE

B $\flat$  Trumpet 1

Jim Steinman

arr. Wolfgang Wössner

"Ouvertüre" Moderato

4 9 *ff*

*Rit.* 19 *A tempo* 4 *f*

*Rit.*

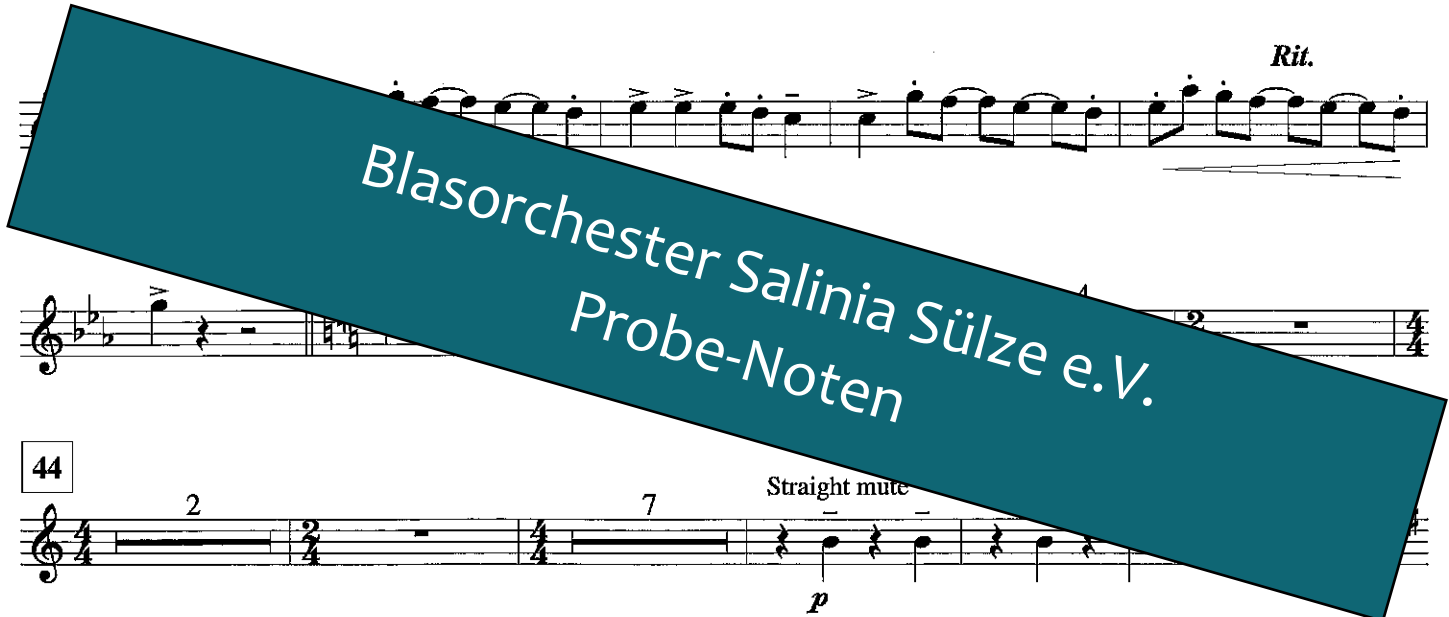

44 2 7 Straight mute *p*

57 "Ewigkeit" Tempo di marcia 71 82 Open *mp* *cresc.*

92 2 3 *f* *f*

102

117 "Totale Finsternis" Slow Rock

Large teal diagonal banner with the text: "Blasorchester Salinia Sülze e.V. Probe-Noten".

165 "Der Tanz der Vampire" Allegro (Rock)

195

203

211

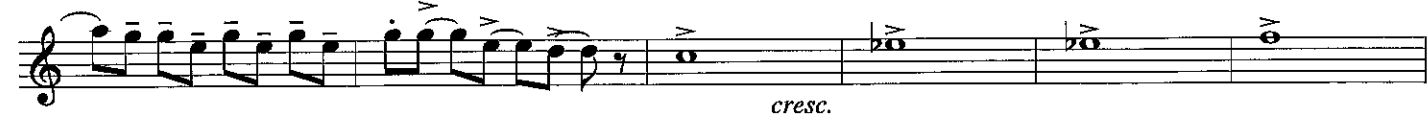

Blasorchester Salinia Sülze e.V.  
Probe-Noten

Mehr Informationen unter <https://magazin.salinia.de>

# TANZ DER VAMPIRE

B $\flat$  Trumpet 2

Jim Steinman  
arr. Wolfgang Wössner

"Ouvertüre" Moderato

Blasorchester Salinia Sülze e.V.  
Probe-Noten

Blasorchester Salinia Sülze e.V.  
Probe-Noten

195

203

211

217

Blasorchester Salinia Sülze e.V.  
 Probe-Noten

225

Mehr Informationen unter <https://magazin.salinia.de>

# TANZ DER VAMPIRE

B $\flat$  Trumpet 3

Jim Steinman

arr. Wolfgang Wössner

"Ouverture" Moderato

9

8 *ff*

*Rit.*

19

A tempo

7 *f*

*Rit.*

44

4 2 2 4 2

Blasorchester Salinia Sülze e.V.  
Probe-Noten

7 *p*

71

Straight mute

*stacc.*

3 3 3 3 3 3 3 3

82

Open

3 3 3 3 2 *mp*

*cresc.*

2 *f* 3 2

*cresc.*

*f*

102

117

"Totale Finsternis"  
Slow Rock

131

Rit.

143

A tempo

Blasorchester Salinia Sülze e.V.  
Probe-Noten

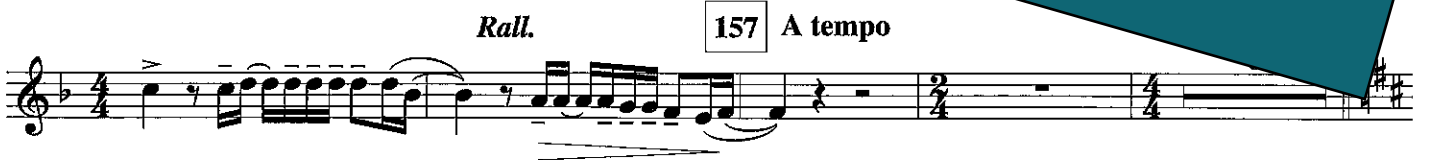

Rall.

157

A tempo

165 "Der Tanz der Vampire"  
Allegro (Rock)

183

195

203

211

Blasorchester Salinia Sülze e.V.  
Probe-Noten

Mehr Informationen unter <https://magazin.salinia.de>