

Mit vollen Segeln

Konzertmarsch

ff

7

13 *1* *1. x tacet* *p* *ff*

19 *1. x tacet* *p*

25

31 *2* *p*

37 *f*

43 *1.* *2.* *ff*

49 *3*

55

61 *1.* *2.*

Blasorchester Salinia Sülze e.V.
Probe-Noten

Mehr Informationen unter <https://magazin.salinia.de>

1. Tenorhorn in B

66 **Trio**

80

87

94

109

116

123

130

137

144

Blasorchester Salinia Sülze e.V.
Probe-Noten

Mit vollen Segeln

Konzertmarsch

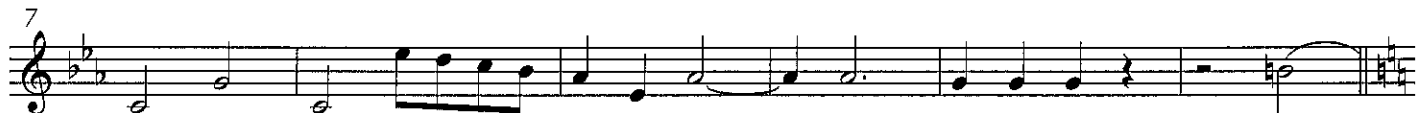

Blasorchester Salinia Sülze e.V.
Probe-Noten

Mehr Informationen unter <https://magazin.salinia.de>

2. Tenorhorn in B

61

1. 2. *f*

66 **Trio**

4 16 5 16 *f*

102 (6)

ff 3 *fp* *ff* 3

108

ff 3 *ff* 3

114

ff 3 *ff* 3 *rit.*

120 (7) *a tempo*

ff

126

ff

132 (8)

ff

139

ff

145

ff

Blasorchester Salinia Sülze e.V.
Probe-Noten

Mit vollen Segeln
Konzertmarsch

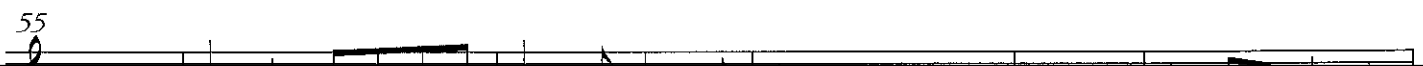
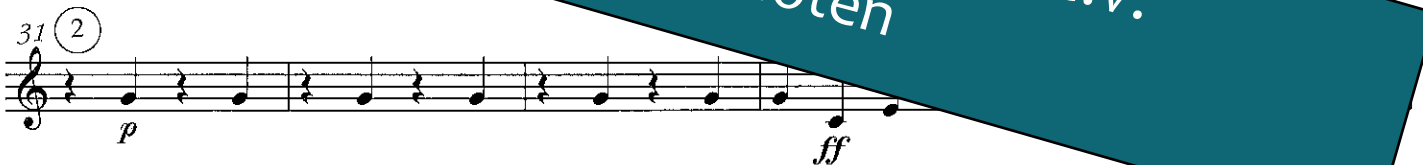

Blasorchester Salinia Sülze e.V.
Probe-Noten

Mehr Informationen unter <https://magazin.salinia.de>

3. Tenorhorn in B

61

1. 2. *f*

66 **Trio**

4 16 5 16

102 (6)

ff 3 *fp* *ff* 3

108

ff 3 *ff* 3

114

ff 3 *ff* 3 *rit.*

120 (7) *a tempo*

ff 3 *ff* 3

126

ff 3 *ff* 3

132 (8)

ff 3 *ff* 3

139

ff 3 *ff* 3

145

ff 3 *ff* 3

Blasorchester Salinia Sülze e.V.
Probe-Noten

Mit vollen Segeln

Konzertmarsch

ff

7

1. x tacet

13

p

ff

1. x tacet

19

p

2

31

p

37

f

43

1.

2.

ff

49

3

55

61

1.

2.

Blasorchester Salinia Sülze e.V.
Probe-Noten

Mehr Informationen unter <https://magazin.salinia.de>

Bariton in C

66 **Trio** 4

73

80 5

87

94

ff

109 3
ff

116 *rit.* 7 *a tempo*
ff

123

130 8

137

144

Blasorchester Salinia Sülze e.V.
Probe-Noten

Mit vollen Segeln

Konzertmarsch

Blasorchester Salinia Sülze e.V.
Probe-Noten

Mehr Informationen unter <https://magazin.salinia.de>

Bariton in B

66 **Trio** 4

73

80 5

87

94

109 *ff*

116 *rit.* 7 *a tempo* *ff*

123

130 8

137

144

Blasorchester Salinia Sülze e.V.
Probe-Noten

Mit vollen Segeln

Konzertmarsch

ff

7

13

1. x tacet

1

p ff

19

1. x tacet

p

25

31

2

p

37

f

43

1. 2.

ff

49

3

55

61

1. 2.

Blasorchester Salinia Sülze e.V.
Probe-Noten

Mehr Informationen unter <https://magazin.salinia.de>

Baritone B \flat

66 **Trio**

Blasorchester Salinia Sülze e.V.
Probe-Noten