

# BAYRISCHE POLKA

Solo für Posaune und Blasorchester

1. Tenorhorn in B<sup>b</sup>  
(1st Baritone)

Musik: Georg Lohmann  
Arrangement: Siegfried Rundel

Polkatempo

*f*

*pp*

*p*

*f*

*mf*

*ff*

*f*

*pp*

*mf*

*pp*

*mf*

*mf*

*f*

D.S. al Coda

Blasorchester Salinia Sülze e.V.  
Probe-Noten

# BAYRISCHE POLKA

Solo für Posaune und Blasorchester

2./3. Tenorhorn in B<sup>b</sup>  
(2nd & 3rd Baritone)

Musik: Georg Lohmann  
Arrangement: Siegfried Rundel

Polkatempo

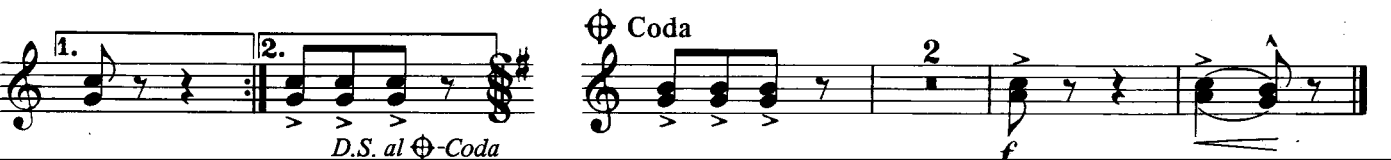
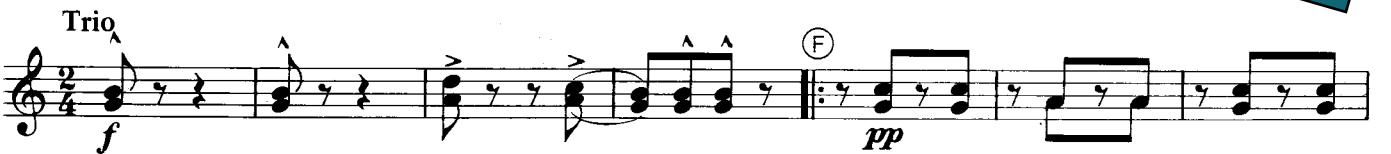
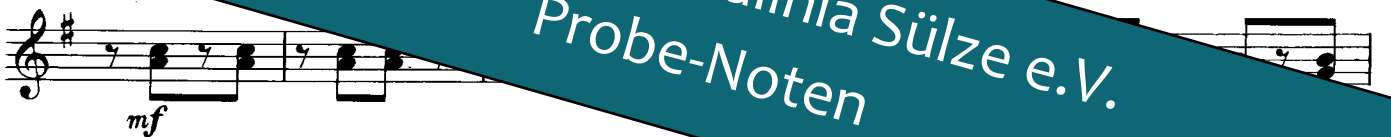

D.S. al Coda

Blasorchester Salinia Sülze e.V.  
Probe-Noten

# BAYRISCHE POLKA

Solo für Posaune und Blsorchester

Bariton in C  
(Euphonium Ut)

Musik: Georg Lohmann  
Arrangement: Siegfried Rundel

Polkatempo

Blasorchester Salinia Sülze e.V.  
Probe-Noten

# BAYRISCHE POLKA

Solo für Posaune und Blasorchester

Bariton in B<sup>b</sup>  
(Euphonium Sib)

Musik: Georg Lohmann  
Arrangement: Siegfried Rundel

Polkatempo

Blasorchester Salinia Sülze e.V.  
Probe-Noten