

Zimmermann - Polka

1. Flügelhorn in B^b

Solo für Tenorhorn und Bariton

Musik: Antonin Zvacek
Bearbeitung: Paul Schestag

Artikel-Nr. 2223

© Copyright by Panton Praha 1. Für die Deutsche Bundesrepublik, West-Berlin, Österreich, Schweiz
Mit freundlicher Genehmigung des Originalverlegers. Alle Rechte vorbehalten

EWOTON MUSIKVERLAG Elmar Wolf · D-6791 QUEIDERSBACH bei Kaiserslautern

Mehr Informationen unter <https://magazin.salinia.de>

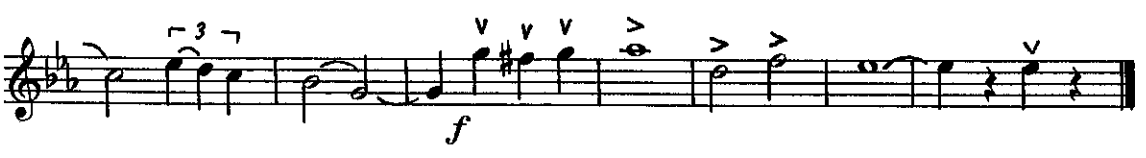

Blasorchester Salinia Sülze e.V.
Probe-Noten

Zimmermann - Polka

Solo für Tenorhorn und Bariton

Musik: Antonin Zvacek

2. Flügelhorn in B^b

Bearbeitung: Paul Schestag

Blasorchester Salinia Sülze e.V.
Probe-Noten

Artikel-Nr. 2223 © Copyright by Panton Praha 1, Für die Deutsche Bundesrepublik, West-Berlin, Österreich, Schweiz
Mit freundlicher Genehmigung des Originalverlegers. Alle Rechte vorbehalten
EWOTON MUSIKVERLAG Elmar Wolf · D-6791 QUEIDERSBACH bei Kaiserslautern

Mehr Informationen unter <https://magazin.salinia.de>

Blasorchester Salinia Sülze e.V.
Probe-Noten