

GLENN-MILLER-STORY

Tenorhorn I in B

Beliebte und bekannte Melodien

Paul Meinhold

Bernd Egidius

alla Marcia (nicht zu schnell)

1 *f* *ff* *f* *ff* *fz* *fz*

American Patrol F.W. Meacham

p

p

f

1 Wiederh. ad lib.

Blasorchester Salinia Sülze e.V.
Probe-Noten

2. poco rit. *f* *mf*

Valse Mod^{to}

2 Missouri Waltz F.K. Logan

p

mf *cresc. ...*

2a *p*

mf

Mehr Informationen unter <https://magazin.salinia.de>

Tenorhorn I in B

Slowfox

③ Star Dust H. Carmichael

Blasorchester Salinia Sülze e.V.
Probe-Noten

④ Little Brown

Mehr Informationen unter <https://magazin.salinia.de>

Tenorhorn I in B.

⑤ I Know Why H. Warren
Langs. Foxtrot

Sax. *mf* *f*

1. 2. Sax...

4

Med. Swing *f*

⑥ Pennsylvania 6-5000 J. Gray

Pos. *f*

2.

mf

Pos. *f*

RUFEN: Slowfox
sechs u. dreißig vier vier neun

f

⑦ Moonlight Serenade Gl. Miller

Trp. *p*

1. 2.

3

Mehr Informationen unter <https://magazin.salinia.de>

Tenorhorn I in B

Med. Bounce T₂

8 In The Mood J. Garland

ff Schl. g. z.

Blasorchester Salinia Sülze e.V.
Probe-Noten

Mehr Informationen unter <https://magazin.salinia.de>

Nr. 8 Copyright MCMXXXIX by Lewis Music Publishing Co. Inc. Assigned to Shapiro, Bernstein & Co. Inc. For the British Empire PETER MAURICE MUSIC CO. LTD., LONDON W. C. 2. Copyright 1947 by Edition Austro-Baltic, Musikverlag GmbH., Wien, für Österreich. Copyright 1948 by West Ton Verlag, GmbH., Köln, für Deutschland. Mit freundlicher Genehmigung des WEST TON VERLAG, GmbH., Köln.

GLENN-MILLER-STORY

Tenorhorn II in B

Beliebte und bekannte Melodien

Paul Meinhold

Bernd Egidius

alla Marcia (nicht zu schnell)

① American Patrol, F.W. Meacham

② Missouri Waltz, F.K. Logan

Slowfox

Blasorchester Salinia Sülze e.V.
Probe-Noten

Mehr Informationen unter <https://magazin.salinia.de>

Tenorhorn II in B

③ Star Dust, Hoagy Carmichael

Blasorchester Salinia Sülze e.V.
Probe-Noten

④ Little Brown Jug, R.A. Eastman

Mehr Informationen unter <https://magazin.salinia.de>

5 I Know Why, H. Warren
langs. Foxtrot

Med. Swing 6 Pennsylvania 6-5000, J. Gray

Blasorchester Salinia Sülze e.V.
Probe-Noten

RUFEN: Sechs und dreißig vier vier neun Slowfox

7 Moonlight Serenade, Glenn Miller

Mehr Informationen unter <https://magazin.salinia.de>

Tenorhorn II in B

Tacet ad lib.

Hom 2

Med. Bounce T₂ 3 4

8 In The Mood, Joz Garland

ff Schlz. Solo

mf *fz* *mf-f*

mf

1. 2.

p *f* *ff* *mf* *mp* *pp*

1x *mf*
2x *mp*
3x *pp*

1+2. 4. 3. 2.

ff

6. 2.

Blasorchester Salinia Sülze e.V.
Probe-Noten

Mehr Informationen unter <https://magazin.salinia.de>

GLENN-MILLER-STORY

Tenorhorn III in B

Beliebte und bekannte Melodien

Paul Meinhold

Bernd Egidius

alla Marca (nicht zu schnell)

Blasorchester Salinia Sülze e.V.
Probe-Noten

Mehr Informationen unter <https://magazin.salinia.de>

Nr.
Mf.
für
Au.
licher

Genehmigung des Vertrages B. Schott's Söhne, Mainz.

Tenorhorn III in B

③ Star Dust, Hoagy Carmichael

p

mf

f

Blasorchester Salinia Sülze e.V.
Probe-Noten

④ Little Brown Jug, ...

mf

3. Pos. *mf*

f

Mehr Informationen unter <https://magazin.salinia.de>

Tenorhorn III in B

⑤ I Know Why, H. Warren

langs. Foxtrot

mf f

1. 2. 2. Pos. mf p

Med. Swing ⑥ Pennsylvania 6-5000, J. Gray

f

2.

mf

f

RUFEN: Sechs und dreißig vier vier neun Slowfox

f

⑦ Moonlight Serenade, Glenn Miller

p

1. 2.

Blasorchester Salinia Sülze e.V.
Probe-Noten

Mehr Informationen unter <https://magazin.salinia.de>

Tenorhorn III in B

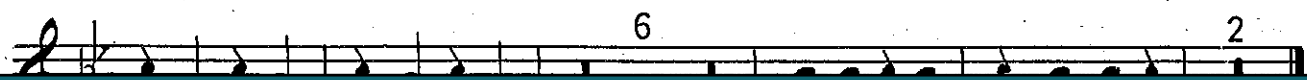
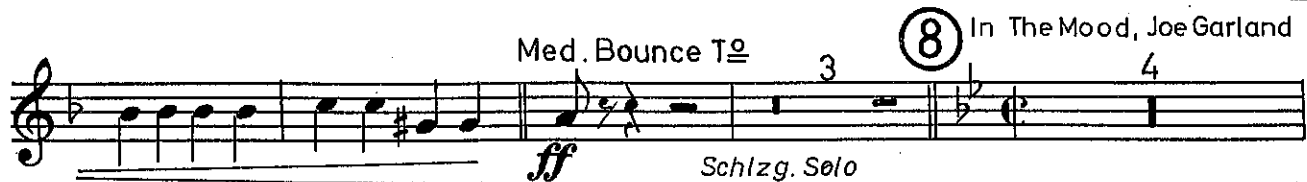

Blasorchester Salinia Sülze e.V.
Probe-Noten

Mehr Informationen unter <https://magazin.salinia.de>

GLENN-MILLER-STORY

Beliebte und bekannte Melodien

Bariton

Paul Meinhold

Bernd Egidius

alla Marcia (nicht zu schnell)

1 American Patrol F.W.Meacham

2. poco rit. Valse Mod^{to}

2 Missouri Waltz F.K.Logan

Blasorchester Salinia Sülze e.V.
Probe-Noten

Mehr Informationen unter <https://magazin.salinia.de>

Australien) und die anderen europ. Staaten: Chappell u. Co., Ltd., London. Für alle übrigen Länder: The Forster Publ. Co. Inc., Chicago. Mit freundlicher Genehmigung des Verlages B. Schott's Söhne, Mainz.

Musikverlag Wilhelm Halter, Karlsruhe-West 2091 Aufführungsrecht vorbehalten

Bariton

Slowfox

③ Star Dust H. Carmichael

p

mf

f

mf

Sax.

Bassmf

f

Blasorchester Salinia Sülze e.V.
Probe-Noten

Mehr Informationen unter <https://magazin.salinia.de>

Bariton

⑤ I Know Why H. Warren
Langs. Foxtrot

Med. Swing

Blasorchester Salinia Sülze e.V.
Probe-Noten

RUFEN:
sechs u. dreißig vier vier neun

Slowfox

⑦ Moonlight Serenade, G. Miller

Continuation of the 'Moonlight Serenade' score in bass clef, 4/4 time.

Continuation of the 'Moonlight Serenade' score in bass clef, 4/4 time, including first and second endings.

Mehr Informationen unter <https://magazin.salinia.de>

Nr. 6 Copyright MCMXXI by Robbins Music Corp., New York. Für Deutschland: Sidemton Verlag, GmbH., Köln. Für die Schweiz: Editions Sidem, Genf. Mit freundlicher Genehmigung des Sidemton Verlag, GmbH., Köln.
Nr. 7 Copyright MCMXXXIX by Robbins Music Corp., New York. Für Deutschland: Sidemton Verlag, GmbH., Köln. Für die Schweiz: Editions Sidem,

Bariton

4. Horn

Med. Bounce T₃

Schlg.

⑧ In The Mood J. Garland

mf fz mf-f

2. ^

ff

1 X mf
2 X mp
3 X pp

1.2 ^

Pos.

3. 2

ff

6 ^

Blasorchester Salinia Sülze e.V.
Probe-Noten

Mehr Informationen unter <https://magazin.salinia.de>

GLENN-MILLER-STORY

Bariton in B (♭)

Beliebte und bekannte Melodien

Paul Meinhold

Bernd Egidius

alla Marcia (nicht zu schnell)

American Patrol, F.W. Meacham

Valse Moderata

Missouri Waltz, F.K. Logan

ad lib.

Blasorchester Salinia Sülze e.V.
Probe-Noten

Mehr Informationen unter <https://magazin.salinia.de>

Bariton in B(♭)

Slow fox

③ Star Dust, H. Carmichael

Blasorchester Salinia Sülze e.V.
Probe-Noten

Mehr Informationen unter <https://magazin.salinia.de>

Bariton in B(♭)

5 I Know Why, H. Warren
Langs. Foxtrot

Med. Swing

Blasorchester Salinia Sülze e.V.
Probe-Noten

Slowfox

Mehr Informationen unter <https://magazin.salinia.de>

Bariton in B(♭)

Med. Bounce Tempo

⑧ In The Mood, J. Garland

Blasorchester Salinia Sülze e.V.
Probe-Noten

Mehr Informationen unter <https://magazin.salinia.de>