

Music and Lyrics by Sting

# THE POLICE ON STAGE

arr. Stefan Schwalgin

B $\flat$  EUPHONIUM

Roxanne - De Do Do Do, De Da Da Da - Every Breath You Take - Every Little Thing She Does Is Magic

Bright rock

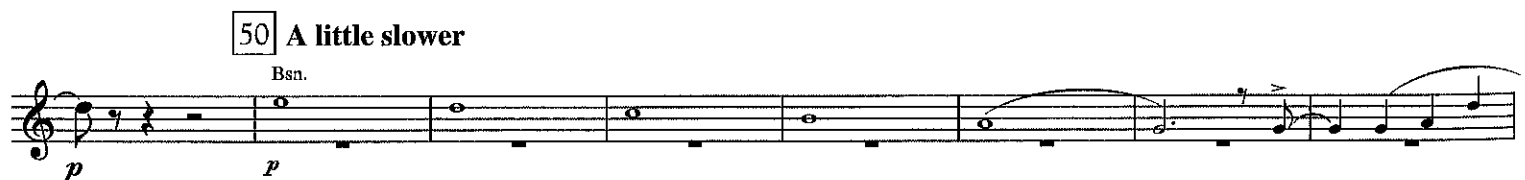

Blasorchester Salinia Sülze e.V.  
Probe-Noten

Roxanne  
Music and Lyrics by Sting  
© 1978 G.M. SUMNER  
This arrangement © 2011 G.M. SUMNER  
Administered by EMI MUSIC PUBLISHING LIMITED  
All Rights Reserved International Copyright Secured Used by Permission  
Reprinted by permission of Hal Leonard Corporation

Every Breath You Take  
Music and Lyrics by Sting  
© 1983 G.M. SUMNER  
This arrangement © 2011 G.M. SUMNER  
Administered by EMI MUSIC PUBLISHING LIMITED  
All Rights Reserved International Copyright Secured Used by Permission  
Reprinted by permission of Hal Leonard Corporation

Mehr Informationen unter <https://magazin.salinia.de>

Administered by EMI MUSIC PUBLISHING LIMITED  
All Rights Reserved International Copyright Secured Used by Permission  
Reprinted by permission of Hal Leonard Corporation

Administered by EMI MUSIC PUBLISHING LIMITED  
All Rights Reserved International Copyright Secured Used by Permission  
Reprinted by permission of Hal Leonard Corporation

1810-10 M

B♭ EUPHONIUM

Bright rock

59 *De Do Do Do, De Da Da Da*  
Finger Snap

63

Play

*mf*

71

79

87

95

*ff*

Blasorchester Salinia Sülze e.V.  
Probe-Noten

*dim.*

*Unis.*

*tely*

*f*

125 *Every Breath You Take*

133

*p*

*mp*

141

149

*mf*

157

10

Mehr Informationen unter <https://magazin.salinia.de>

B $\flat$  EUPHONIUM

167

174 Moderately fast

184 Every Little Thing She Does Is Magic

192

200

237

244

252

258

Mehr Informationen unter <https://magazin.salinia.de>

EUPHONIUM

Music and Lyrics by Sting

# THE POLICE ON STAGE

arr. Stefan Schwalgin

Roxanne - De Do Do Do, De Da Da Da - Every Breath You Take - Every Little Thing She Does Is Magic

Bright rock

Roxanne  
 Music and Lyrics by Sting  
 © 1978 G.M. SUMNER  
 This arrangement © 2011 G.M. SUMNER  
 Administered by EMI MUSIC PUBLISHING LIMITED  
 All Rights Reserved International Copyright Secured Used by Permission  
 Reprinted by permission of Hal Leonard Corporation

Every Breath You Take  
 Music and Lyrics by Sting  
 © 1983 G.M. SUMNER  
 This arrangement © 2011 G.M. SUMNER  
 Administered by EMI MUSIC PUBLISHING LIMITED  
 All Rights Reserved International Copyright Secured Used by Permission  
 Reprinted by permission of Hal Leonard Corporation

1810-10 M

Mehr Informationen unter <https://magazin.salinia.de>

Administered by EMI MUSIC PUBLISHING LIMITED  
 All Rights Reserved International Copyright Secured Used by Permission  
 Reprinted by permission of Hal Leonard Corporation

Administered by EMI MUSIC PUBLISHING LIMITED  
 All Rights Reserved International Copyright Secured Used by Permission  
 Reprinted by permission of Hal Leonard Corporation

EUPHONIUM

Bright rock

59 *De Do Do Do, De Da Da Da*  
Finger Snap

63

Play

71

79

87

95

101

Blasorchester Salinia Sülze e.V.  
Probe-Noten

105

113

Unis.

tely

125 *Every Breath You Take*

133

141

149

157

10

Mehr Informationen unter <https://magazin.salinia.de>

EUPHONIUM

167

ff dim. mf dim. p p

174 Moderately fast

pp cresc. poco a poco mp cresc. poco a poco Hns.

184 Every Little Thing She Does Is Magic

Play mp Hns. Play mf

192

2

200

3

f

237

244

6 mf

252

258

6 ff

Mehr Informationen unter <https://magazin.salinia.de>

Music and Lyrics by Sting

# THE POLICE ON STAGE

arr. Stefan Schwalgin

B $\flat$  EUPHONIUM

Roxanne - De Do Do Do, De Da Da Da - Every Breath You Take - Every Little Thing She Does Is Magic

Bright rock

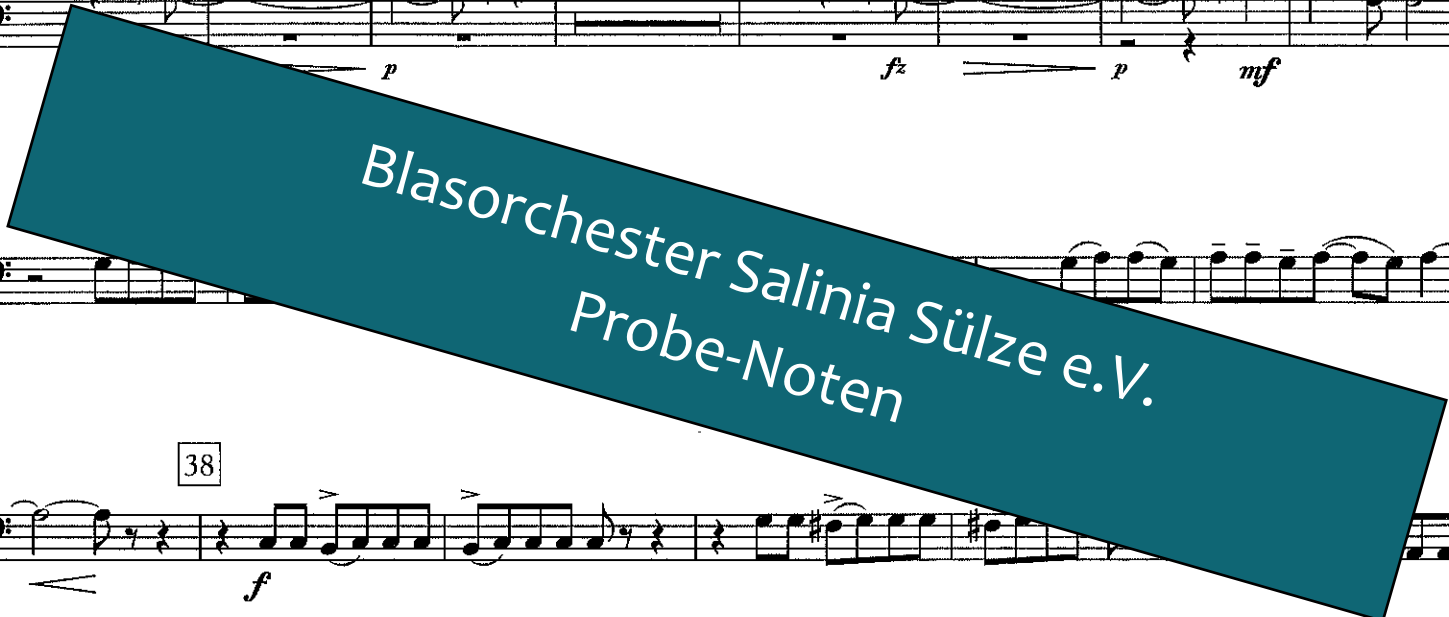

Roxanne  
 Music and Lyrics by Sting  
 © 1978 G.M. SUMNER  
 This arrangement © 2011 G.M. SUMNER  
 Administered by EMI MUSIC PUBLISHING LIMITED  
 All Rights Reserved International Copyright Secured Used by Permission  
 Reprinted by permission of Hal Leonard Corporation

Every Breath You Take 1810-10 M  
 Music and Lyrics by Sting  
 © 1983 G.M. SUMNER  
 This arrangement © 2011 G.M. SUMNER  
 Administered by EMI MUSIC PUBLISHING LIMITED  
 All Rights Reserved International Copyright Secured Used by Permission  
 Reprinted by permission of Hal Leonard Corporation

Mehr Informationen unter <https://magazin.salinia.de>

Administered by EMI MUSIC PUBLISHING LIMITED  
 All Rights Reserved International Copyright Secured Used by Permission  
 Reprinted by permission of Hal Leonard Corporation

Administered by EMI MUSIC PUBLISHING LIMITED  
 All Rights Reserved International Copyright Secured Used by Permission  
 Reprinted by permission of Hal Leonard Corporation

B♭ EUPHONIUM

Bright rock

59 De Do Do Do, De Da Da Da

Finger Snap

2

3

4

63

Play

71

79

87

95

8

7

*ff*

101

Blasorchester Salinia Sülze e.V.  
Probe-Noten

105

113

Unis.

tely

2

8

8

*f*

125 Every Breath You Take

4

133

*mp*

141

149

8

*mf*

157

10

Mehr Informationen unter <https://magazin.salinia.de>

B $\flat$  EUPHONIUM

167

174 Moderately fast

184 Every Little Thing She Does Is Magic

192

200

237

244

252

258

Mehr Informationen unter <https://magazin.salinia.de>